



Business Social Compliance Initiative





Message of Director

Orange Blue Inspired Pvt. Ltd. understands the needs of the customer it serves innovative change the end users.

In order to achieving its position as one of the nations leading growing 100% Export Oriented Home Furnishing manufacturing company, It is essential that we consistently meet our customer's requirements and expectations for quality, performance, timeliness, cost of products and services.

The procedural outline of this followed during production of fabric and Readymade Products.. The products of Orange Blue Inspired Pvt Ltd. are of international standard in order to ensure a consistent product quality for our valued customers. By practice this exercise customer requirements can be meet in timely and effective manner.

Another milestone in the company's consistent success was the assignment for developing all readymade Products.

So it is true that within a short span of time **Orange Blue Inspired Pvt. Ltd.** has rapidly turned in to a successful player in production sector



Short Description of the Company

Name Of The Company:- Orange Blue Inspired Pvt Ltd.

Address of Factory:- G-107, Sector-63, Noida (UP) India. Pin- 201301, Tel:-0120- 4116585

Status:- Private Limited Company

Compliance :- Sedex , BSCI Process

Directors:- Mr. Mani Kashyap
Mr. Kumar Santosh

Banker:- Indusind Bank Ltd.
56, Greater Kailash- II (Main Market), New Delhi - 110048, India
ACCOUNT NO#201000495430, SWIFT ADDRESS#NDBINBBDEN

Marketing , Merchandising and Operation :- Mr. Mani Kashyap

Financial Partner:- Mr. Kumar Santosh

Products:- Decorative Cushion, Quilt, Curtain, Decorative Sheet set and Duvet Cover, Embroidered Napkins , Embroidered Placemat, Table Cloth, Table Runner, Beaded Charger, Apron, Bag, Rugs, Throw, Bed Cover etc.

Floor Space:- 1000 Square Mtr.

Number of Machine:- 25 with sample section.

Number of Worker and Staff:- 30

Production Capacity:- Cushions- 50000 Pcs per Month, Quilt- 1000 set Per Month, sheet set and Duvet Set- 1000 set per month, Napkins, Placemat and Table Cloth-- 50000 Pcs per month. Etc.

Lead Time:- 75 to 90 Days for new order and for repeat order 50 to 60 days.

Show Room:- Its wide and reserved for the Buyers.

Inspection Room/Section:- One

Sampling Section:- Its Consist with Modern machine and with sufficient space and gradually Increasing as per requirement.



Management Body

Since **Orange Blue Inspired Pvt Ltd** is a small and gradually growing company. However there is complete management body in Orange Blue Inspired Pvt Ltd and its gradually increasing. The factory management body is comprised of factory director, Production Manager, Q.C. Manager & other support staff of different categories. In fact factory director is responsible to run the total show. workforce in order to enhance their job performance capability. He is rendering his service in policy making activity of this company. The organization structure is shown here.

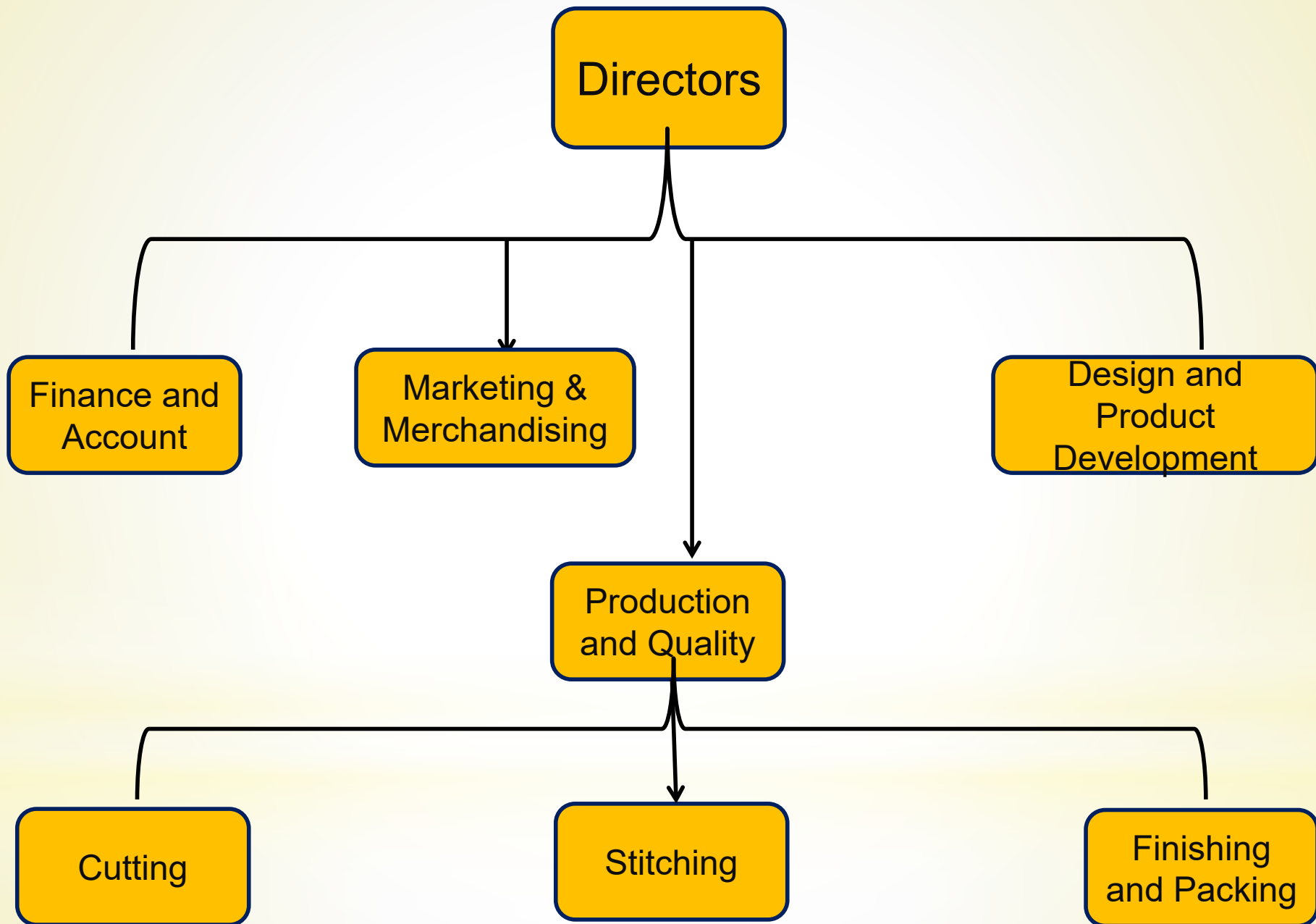



Man Power Position

Merchandising:- 2

Account:-2

Sampling:- 3

Cutting Master:- 1

Layer Man:- 2

Production In charge:- 1

Quality In charge:- 1

Quality Checker:- 3

Stitching Karigar:- 20



Factory Machinery and Equipment

Sampling embroidery Machine:- 3

Sampling Pattern Table- 2

Cutting Machine:- 1

Cutting Table- 1

Stitching Machine:- 20

Over Lock Machine:- 2

Finishing Table:- 3

Audit Table-- 1

Pressing Table- 2



Performance with Overseas Buyer at a glance

SINSAY HOME	:	POLAND
LNR(LINER)	:	AUSTRIA
COOP /LIVIQUE	:	DENMARK
DEHNAR	:	GERMANY
OKA	:	UK
BOUCLAIR	:	CANADA
ANNA+NINNA	:	HOLLAND
ROBERTA ROLLER SUGAR BOO, SWEETSONS	:	USA
FAMILIA	:	RUSSIA



***We will be honoured to have
“YOU” as our preferred partner in our journey towards
Excellence***

Thank You